



SHAREFRIEND PRO



PROGRAMMED FOR PROFITS

A South African produced technical analysis software package, including EOD and hourly pricing for all JSE indices, equities, unit trusts, etfs, commodities, currencies, financial futures, agricultural futures, warrants and international market indices.



Progress Data Services
29B Whittakers Way
Bedfordview
Germiston
2007

Phone: +27 11 622 6767

www.pdsnet.co.za

FOLLOW US ON



Table of Contents

Introduction	4
Product Benefits.....	5
Why ShareFriend?.....	6
Around For Years:	6
Large User Base:.....	6
Flexibility	7
Scanning Ability.....	7
Software Features.....	7
The Quick Access Menu	8
Scans	9
Overall Market View	9
The Market Carpet.....	10
The Market Scan	10
The Unit Trust Scan.....	11
Company Information.....	12
Your Watchlist of Shares.....	12
Portfolio Manager.....	14
Simulation	15
Indicators	17
The Overbought/Oversold Indicator.....	17
MACD Indicator.....	17
RSI Indicator.....	18
Momentum Indicator.....	18
On Balance Volume.....	18
Dividend Yield	19
List of All Indicators Included.....	20



Introduction

At PDSnet we pride ourselves in supplying quality stock market charting and educational products. Having been in the market for over three decades, our software packages are the most up-to-date, user-friendly and comprehensive in the country.

Continuously updated and developed, ShareFriend is our own brand of charting software which was the first on the South African market in the 90's. With all its tools, including the most accurate data available in the country and an extremely user-friendly interface on which to analyse the stock market, your goal of financial success will be reached sooner.

It's perfect for the beginner or the professional investor, and includes, amongst other things, multiple moving averages, technical indicators as well as fundamental analysis tools, which will give you the ability to choose the right shares at the right time.



Product Benefits

The ShareFriend software was developed in the 90's and has been updated and improved over the years to ensure that the share market investor has everything he needs to quickly and accurately analyse the market at the tips of his fingers.

By using the ShareFriend software, you are able to:

- Grow your capital faster and earn greater returns than any other investment vehicle.
- Reach financial independence which will enable you to:
 - Resign from your job.
 - Earn the bulk of your income from home.
 - Spend more quality time with loved ones.
 - Gain financial control.
- Ensure that your money is able to support you comfortably in your retirement.



Why ShareFriend?

When choosing charting software it is important that you look at certain criteria. This will ensure that you do not waste time or money.

The ShareFriend software ticks all of these boxes. We can proudly say that our product offers good value for money, and is sold ethically and responsibly with the hope of helping our clients reach their goals of financial independence.

Around For Years:

You want to be assured of your software's reliability in terms of both data supply and support. The ShareFriend software was the first of its kind in South Africa. Since its launch in the 90's it has been developed and maintained by expert software developers who are in touch with the latest in market needs and technical analysis charting features.



Large User Base:

A large user base ensures that there is available support and constant development. Because the ShareFriend software has been around for so long, its user base is extensive and our support team is available from 8am to 6pm daily. As well as this, our software is regularly updated with new features and abilities, helping you to recognise opportunities in the market and invest your money soundly.



Flexibility

Finding a charting package that is flexible allows you to enter your own analysis parameters. This gives you the options and placidity you need to do the thorough analysis that is needed when buying and selling shares. The ShareFriend software has many different indicators and mechanisms that you can use to narrow down which sectors are performing well, and which shares are worth buying.



Scanning Ability

It is important to find a charting package with a good scanning feature so that opportunities in the market can be identified and acted upon. The ShareFriend software offers multiple scanning abilities which will allow you to analyse different sectors of the market thoroughly and identify the opportunities which are worth investigating further.



Software Features

The ShareFriend software has been designed from the bottom up to provide a technical analysis tool to anyone interested in investing on the JSE.

Technical indicators coupled with up to date end of day confirmed prices containing high, low, volume, open and closing figures for all equities quoted on the JSE (Johannesburg Stock Exchange), futures, unit trusts, currencies and commodities as well as many of the major international indices.

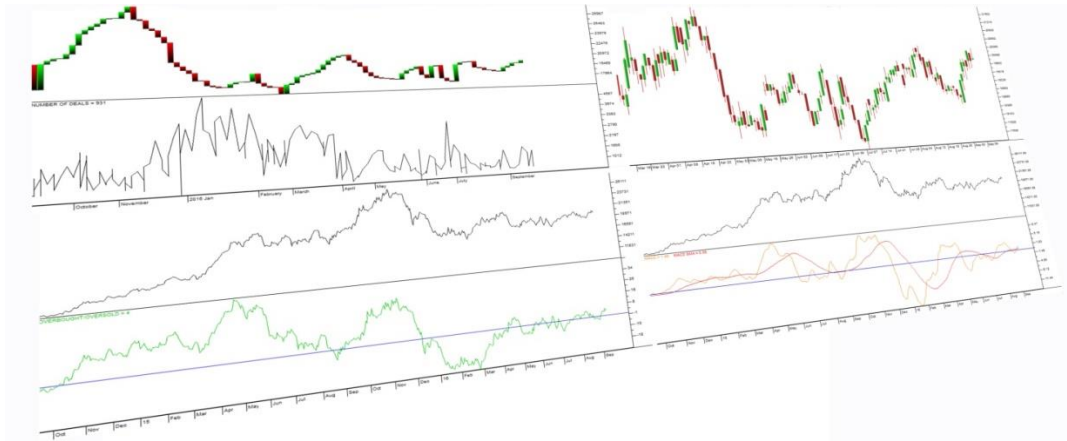

The Quick Access Menu

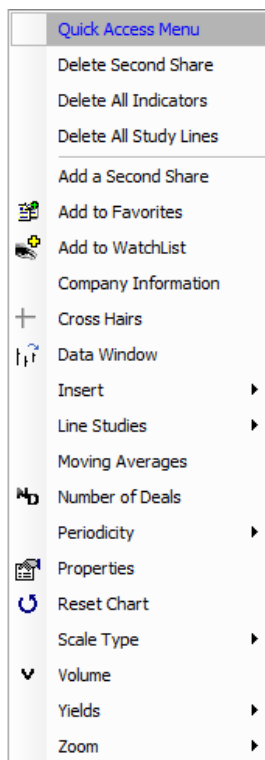

The ShareFriend software has been designed to be as user-friendly as possible, ensuring that your experience is productive and hassle free.

One of the features that allows for this is the quick access menu which enables you to right click anywhere on a chart and quickly access the most valuable features on your software.

Within this menu you can quickly add a share to your Watchlist or your Favourites. You are able to quickly open a data window onto your chart which gives you precise share market data accurate to the point of your cursor.

These are just some of the features which you have access to at literally the click of your mouse.

Scans

One of your major problems as a share market investor is narrowing down the market to the shares which present the best opportunities. The ShareFriend software has multiple scans which can accurately dissect the market, allowing you to focus on areas or specific shares with the most profit potential.

Overall Market View

The Overall Market View is a scan showing you the indices that have grown, remained the same or dropped in value over a period of time.

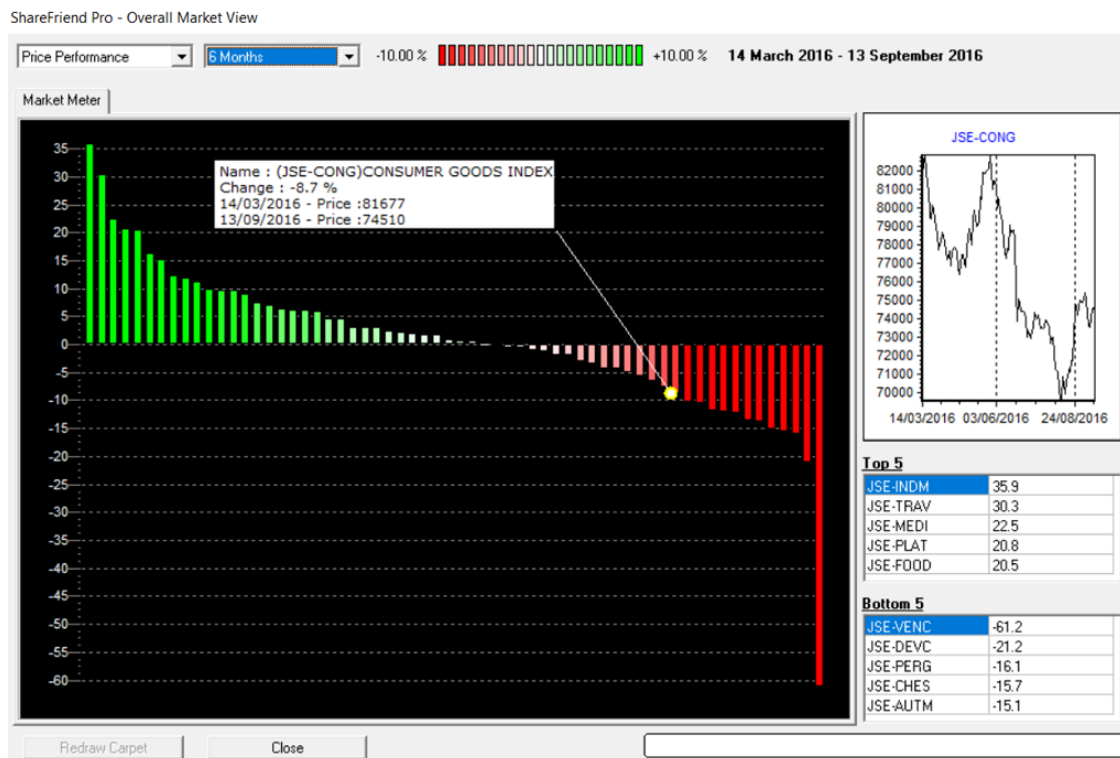

The Overall Market view acts like a barometer on the stock market.

Choosing periods from 1 day to 5 years you get an immediate feel for how each sector is performing.

The left side shows a performance bar graph of each of the sectors and the top right hand area contains a graph of the sector and just below that are the current top five sectors up and the top five down.

The Market Carpet

Like the Overall Market View, Market Carpets gives a visual representation of how sectors and shares within the sectors are performing.

As with all the other features in ShareFriend Pro, Market Carpets is very user friendly and instantly shows miniature graphs of each active sector plus the top 5 and bottom 5 performing sectors.

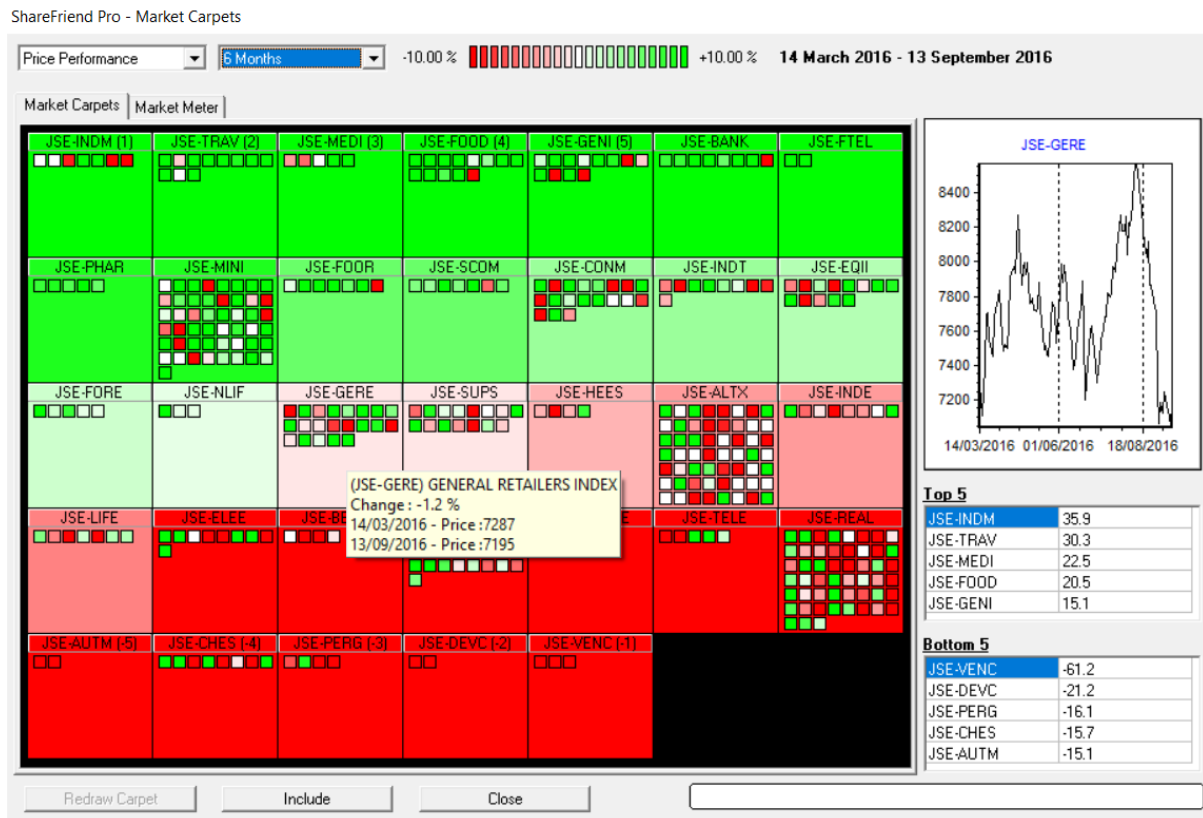

The Market Scan

This Market Scan is brim-full of features allowing users to scan the entire database using technical indicators as well as fundamental factors or both simultaneously.

ShareFriend Pro - Market Scan

Technical indicators scan			
<input type="checkbox"/> MACD	MACD (50) crossover within 1 Day/s		<input checked="" type="radio"/> Oversold territory <input type="radio"/> Overbought territory <input type="radio"/> Both
<input type="checkbox"/> Overbought/Oversold	OB/OS (100) greater / less than 0		
<input type="checkbox"/> Price Rate Of Change	Price ROC (12) greater than 6.5 / less than -6.5		
<input type="checkbox"/> Relative Strength Index	RSI (21) greater than 70 / less than 30		<input checked="" type="radio"/> Above <input type="radio"/> Below <input type="radio"/> Both
<input type="checkbox"/> Stochastic Oscillator	Stochastic Oscillator (5,3,3) greater than 80 / less than 20		
<input type="checkbox"/> Stochastic Oscillator crossover	Stochastic Oscillator Crossover (5,3,3)		
<input type="checkbox"/> Moving average crossover	Moving average crossover within 1 day/s (21,50)		<input checked="" type="radio"/> Above <input type="radio"/> Below <input type="radio"/> Both
<input type="checkbox"/> The 3% Rule	Close 3% above/below a SMA(13) and volume 10% greater than a SMA(5)		
<input type="checkbox"/> Bullish/Bearish trend	Current price is below/above a 200-day exponential moving average		
<input type="checkbox"/> ROM	ROM (200) above 1 and greater than yesterday		<input type="radio"/> Both
<input type="checkbox"/> Volume Oscillator	Volume Oscillator (21,50) greater / less than 0		

Price/Volume based scans	
<input type="checkbox"/> Market overview	<input type="checkbox"/> Current Low is greater than previous High
<input type="checkbox"/> Unusual percent change in price	<input type="checkbox"/> Price Range
<input type="checkbox"/> Unusual percent change in Volume	<input type="checkbox"/> New Highs
<input type="checkbox"/> Breakout: Price > 5% and Volume > 50 day EMA	<input type="checkbox"/> New Lows
<input type="checkbox"/> Price % change upside for a specific timespan for the market	
<input type="checkbox"/> Price % change downside for a specific timespan for the market	

Financial data scans			
<input type="checkbox"/> Consistent increase in cashflow	<input type="checkbox"/> Earnings Yield Range	<input type="checkbox"/> Consistent increase in EY	
<input type="checkbox"/> Consistent increase in cashflow and profit simultaneously	<input type="checkbox"/> Dividend Yield Range	<input type="checkbox"/> Consistent increase in DY	
<input type="checkbox"/> Consistent increase in turnover	<input type="checkbox"/> Price Earnings Range	<input type="checkbox"/> Consistent increase in EY and DY simultaneously	
<input type="checkbox"/> Current price below Net Asset Value (NAV)	<input type="checkbox"/> Cash-Rich companies greater than one billion		

If you wish to narrow down those shares or sectors that you should be watching, this scanning tool will be of great help.

The Unit Trust Scan

ShareFriend Pro - Unit Trust Scan

Technical indicators scan			
<input type="checkbox"/> MACD	MACD (50) crossover within 1 Day/s		<input checked="" type="radio"/> Oversold territory <input type="radio"/> Overbought territory <input type="radio"/> Both
<input type="checkbox"/> Overbought/Oversold	OB/OS (100) greater / less than 0		
<input type="checkbox"/> Price Rate Of Change	Price ROC (12) greater than 6.5 / less than -6.5		
<input type="checkbox"/> Relative Strength Index	RSI (21) greater than 70 / less than 30		<input checked="" type="radio"/> Above <input type="radio"/> Below <input type="radio"/> Both
<input type="checkbox"/> Stochastic Oscillator	Stochastic Oscillator (5,3,3) greater than 80 / less than 20		
<input type="checkbox"/> Stochastic Oscillator crossover	Stochastic Oscillator Crossover (5,3,3)		
<input type="checkbox"/> Moving average crossover	Moving average crossover within 1 day/s (21,50)		<input checked="" type="radio"/> Above <input type="radio"/> Below <input type="radio"/> Both
<input type="checkbox"/> Bullish/Bearish trend	Current price is below/above a 200-day exponential moving average		
<input type="checkbox"/> ROM	ROM (200) above 1 and greater than yesterday		

Price/Volume based scans	
<input type="checkbox"/> Unit Trust overview	<input type="checkbox"/> Price Range
<input type="checkbox"/> Unusual percent change in price	<input type="checkbox"/> New Highs
<input type="checkbox"/> Price % change upside for a specific timespan for the market	<input type="checkbox"/> New Lows
<input type="checkbox"/> Price % change downside for a specific timespan for the market	

Our Unit Trust scan, totally unique to ShareFriend, is similar to the Market Scan mentioned above, however it selects Unit Trust companies according to parameters you specify. For instance, this scan enables you to compare the performance of Unit Trusts within in the Domestic, Worldwide or Foreign categories.

Company Information

The ShareFriend software also offers detailed information on each of the listed companies on the JSE. This information includes a company overview, comments, SENS, financials, yields, ratios, annual growth stats, director dealings and a link to the company website.

This feature of your software will ensure you can make the proper analysis of a share before you make a decision on whether to buy or sell in the market.

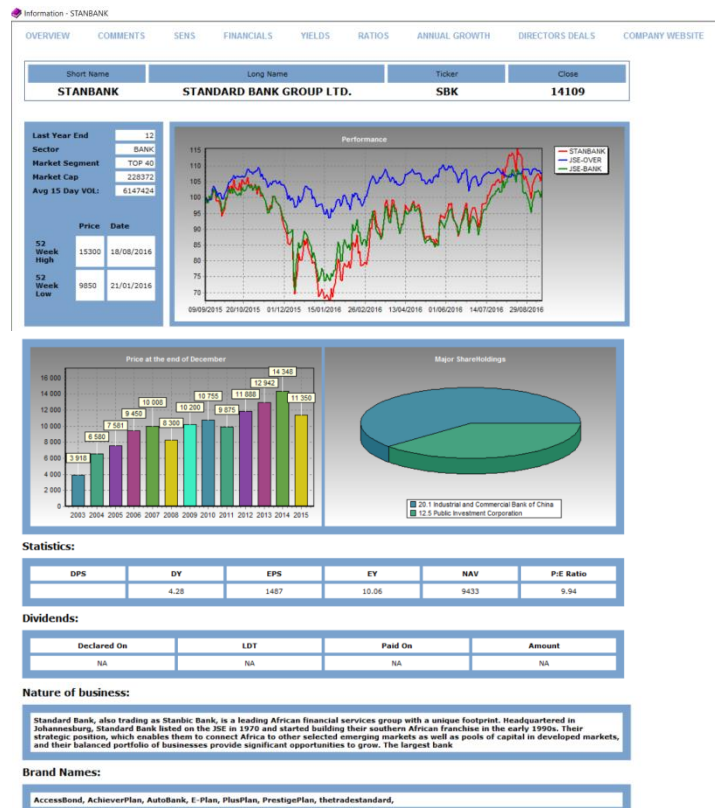

Your Watchlist of Shares

Using the ShareFriend software, it is also possible to create one or many watchlists which may be used to track the specific shares which you believe may present a buying opportunity in the near future.

In your watchlists you are able to set targets. As soon as a share has reached a specified target a window will pop up indicating this with the option to view the shares. You may also close the window and view them at a later stage.

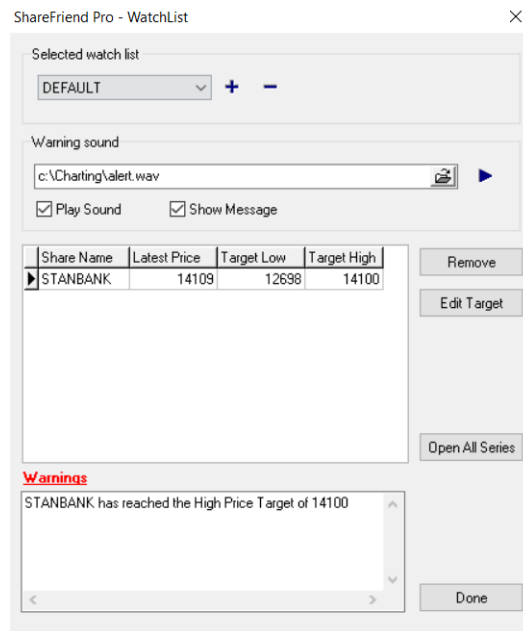

Once you have decided to view the watchlist, you will get a window similar to the one on the left indicating which shares may have reached their targets. In this case, Standard Bank has reached its target high price.

To change the targets, one simply has to click on the share and then the “Edit Target” button.

Portfolio Manager

We can quite confidently say that the ShareFriend Portfolio Manager is one of the most powerful out there today.

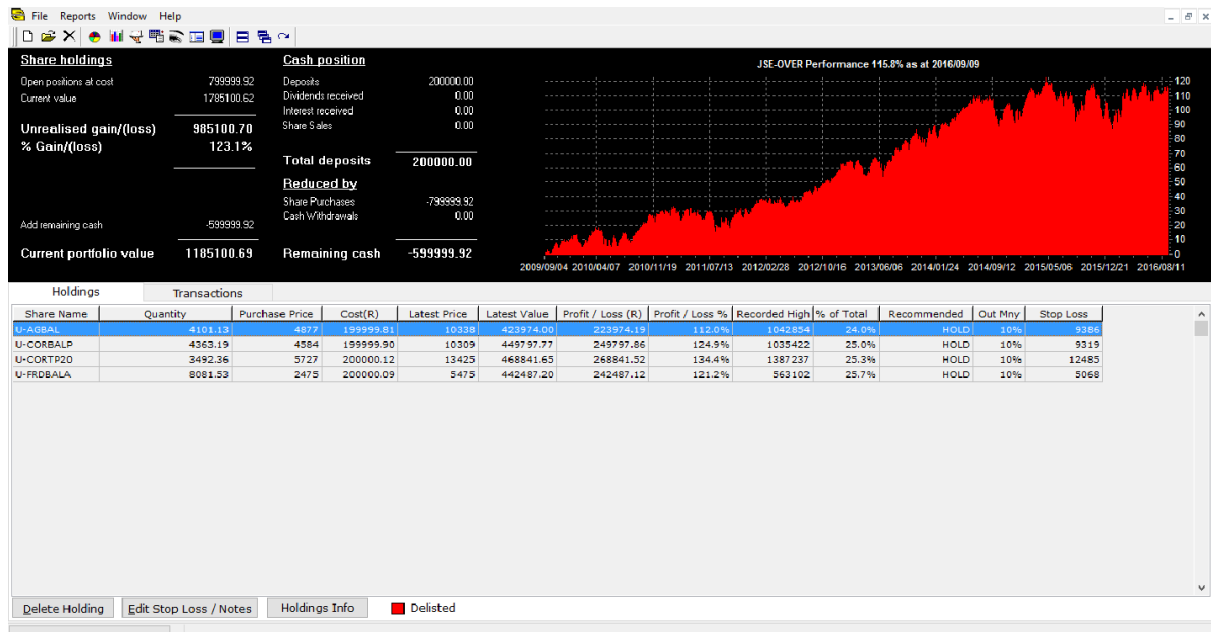

Above is a sample of what the Portfolio Manager looks like with the holdings of shares purchased and owned with all the details for the individual shares.

The graph in the top right of the screenshot indicates your portfolio performance from the time of conception.

You will also notice buttons at the bottom of the screen which are used for deleting a holding, editing stop loss and creating notes, as well as for your holding info.

Below is a screenshot of the same sample portfolio, but showing the transactions screen:

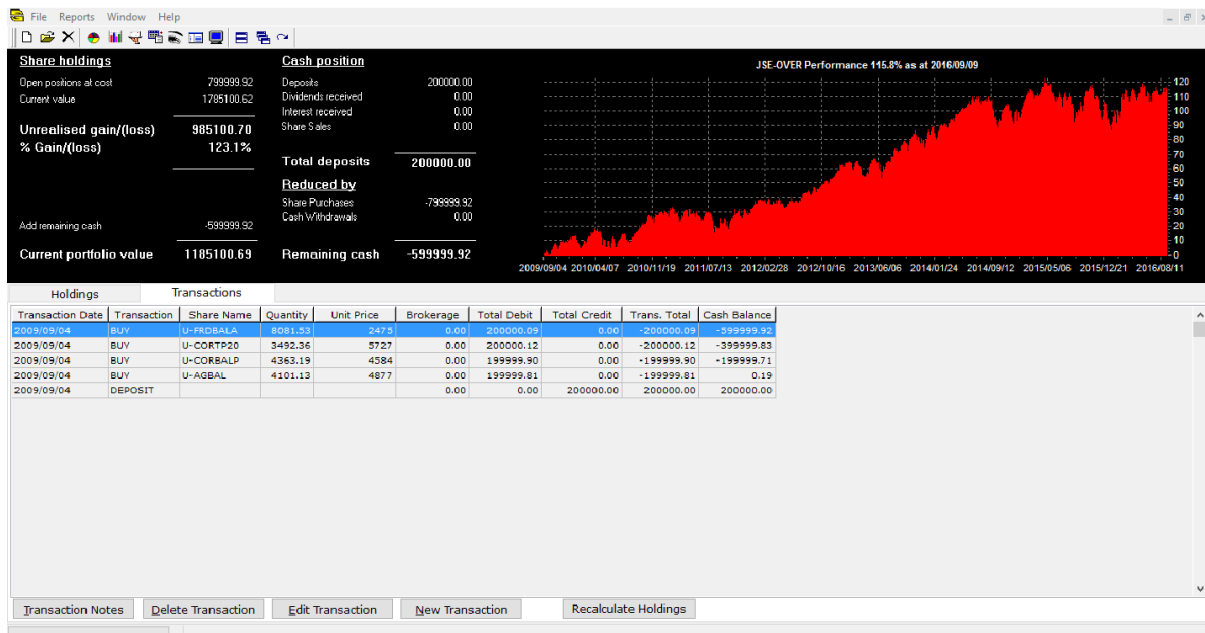

As can be seen, there is a deposit transaction and a couple of buy transactions.

One can also see the buttons available on the transaction screen for creating a new transaction, deleting a transaction, editing a transaction already created as well as recalculating the holdings should you have edited a transaction and transaction notes.

Simulation

The ShareFriend Simulation feature allows you to test your ideas and make your mistakes on paper before entering the real market. Simulations have been around for decades as a means of training in the stock market. The idea is simple. Simply choose the shares that you are interested in buying, the quantities you wish to buy and let your software do the rest. By

watching this simulation, you are able to get a real feel for what it is like to invest in the stock market.

Another thing the simulation can do in your software is add a stop-loss. A stop-loss level will ensure that you never lose more than a certain percentage of your investment, and your simulation will alert you when the share

price of your purchase has dropped and is approaching this mark. If you always stick to your stop-loss, the chances of you making money on the stock market are definitely in your favour, even if you choose your shares at random.

After you have run your simulation and are happy with your ability to choose the right shares at the right time, you can start a real portfolio, and your software allows you to track this in your Portfolio Manager mentioned above.

SIMULATION									
Share holdings					Cash position				
Open positions at cost	91316.00	Deposits	100000.00		Dividends received	0.00			
Current value	89316.00	Interest received	0.00		Share Sales	0.00			
Unrealised gain/(loss)	-2000.00								
% Gain/(loss)	-2.2%								
Add remaining cash	8684.00								
Current portfolio value	98000.00								

Indicators

There are a number of indicators which are available in the ShareFriend software:

The Overbought/Oversold Indicator

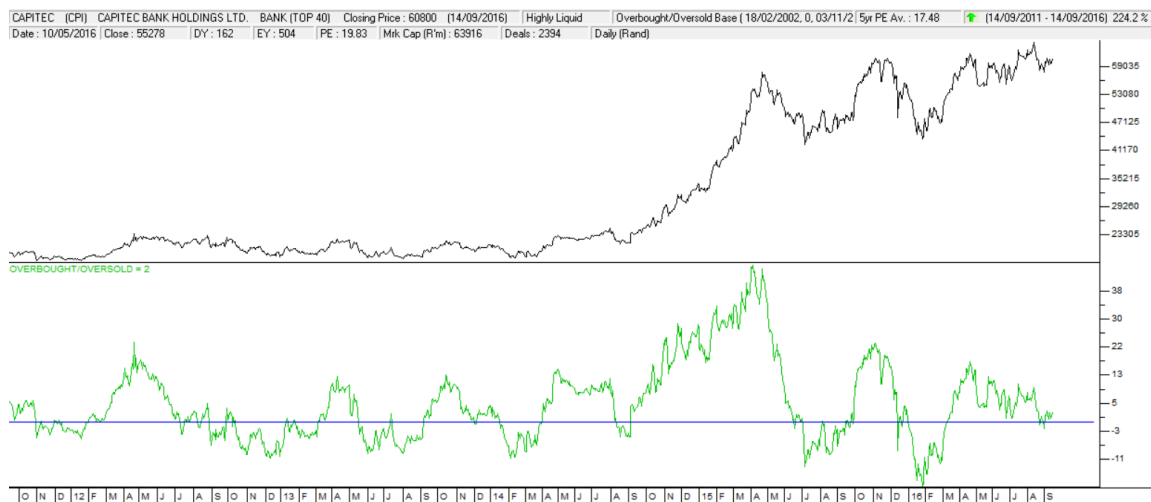

MACD Indicator

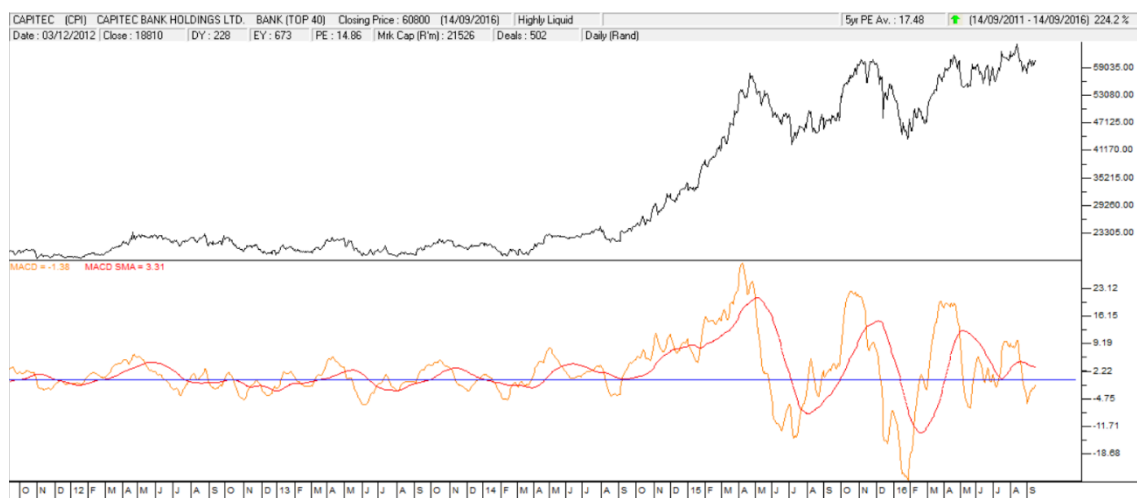

RSI Indicator

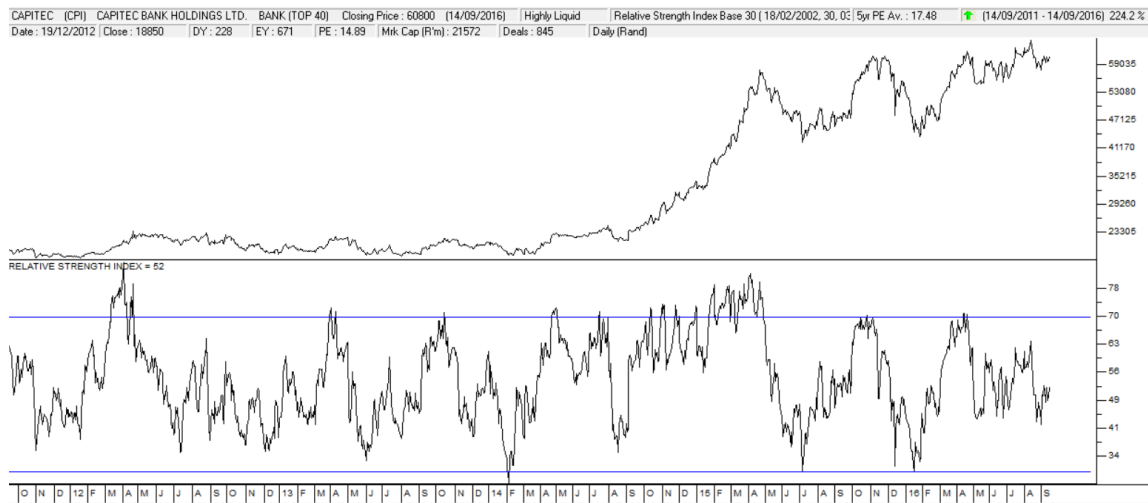

Momentum Indicator

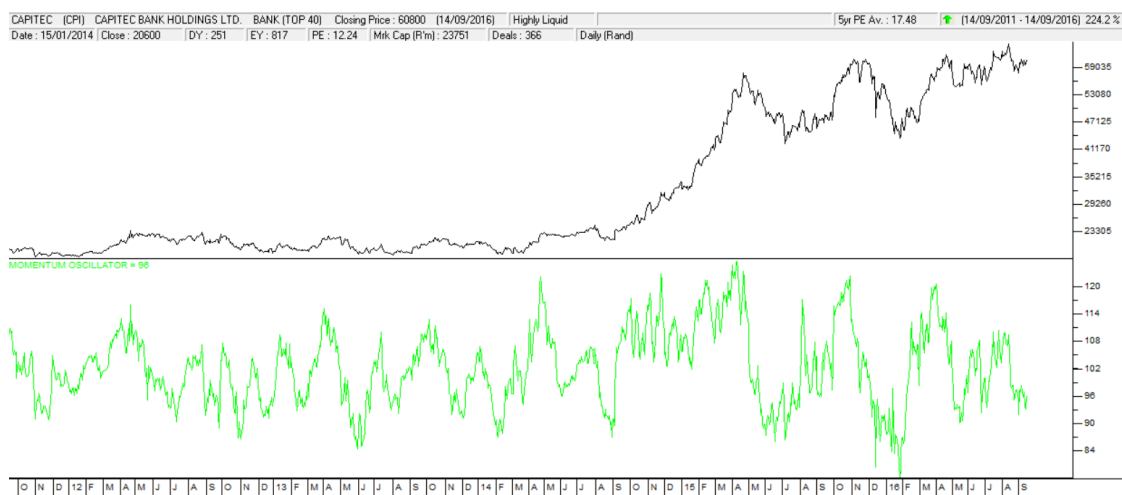

On Balance Volume

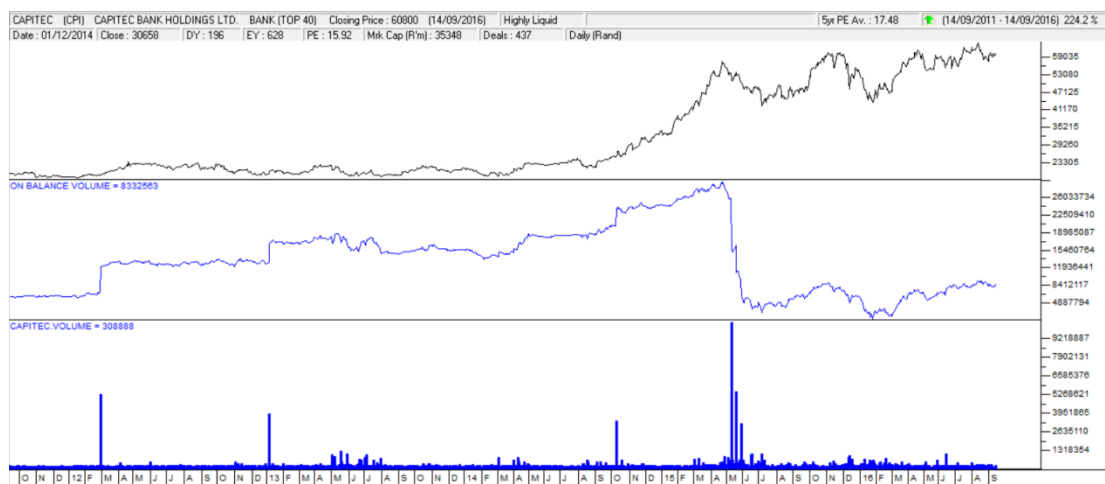

Dividend Yield

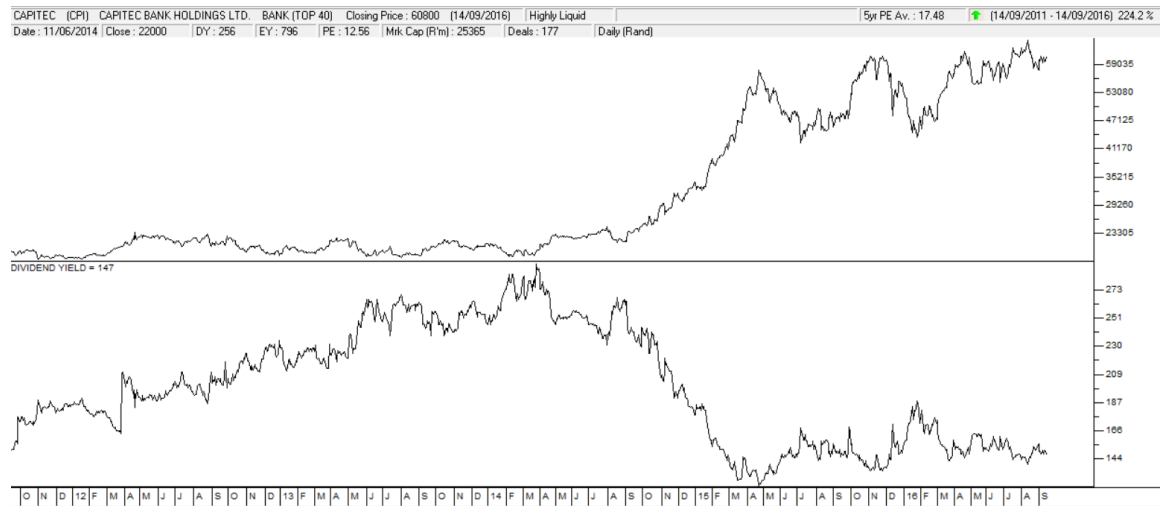

List of All Indicators Included

1. Acc/Dis
2. Accumulative Swing Index
3. Aroon
4. Aroon Oscillator
5. Bollinger Bands
6. Chaikin Money Flow
7. Chaikin Volatility
8. Chande Momentum Oscillator
9. Commodity Channel Index
10. Comparative RSI
11. Detrended Price Oscillator
12. Directional Movement System
13. Ease of Movement
14. Exponential Moving Average
15. Fractal Chaos Bands
16. Fractal Chaos Oscillator
17. High Minus Low
18. High/Low Bands
19. Historical Volatility
20. Linear Regression Forecast
21. Linear Regression Intercept
22. Linear Regression R-Squared
23. Linear Regression Slope
24. MACD
25. Mass Index
26. Median Price
27. Momentum Oscillator
28. Money Flow Index
29. Moving Average Envelope
30. Negative Volume Index
31. On Balance Volume
32. Overbought/Oversold
33. Parabolic SAR
34. Performance Index

- 35.Positive Volume Index
- 36.Price Oscillator
- 37.Price ROC
- 38.Price Volume Trend
- 39.Prime Number Bands
- 40.Prime Number Oscillator
- 41.Rainbow Oscillator
- 42.Relative Strength Index
- 43.ROM
- 44.Simple Moving Average
- 45.Standard Deviation
- 46.Stochastic Momentum Index
- 47.Stochastic Oscillator
- 48.Swing Index
- 49.Time Series Moving Average
- 50.Trade Volume Index
- 51.Triangular Moving Average
- 52.TRIX
- 53.True Range
- 54.Typical Price
- 55.Ultimate Oscillator
- 56.Variable Moving Average
- 57.Vertical Horizontal Filter
- 58.VIDYA Moving Average
- 59.Volume Oscillator
- 60.Volume ROC
- 61.Weighted Close
- 62.Weighted Moving Average
- 63.Welles Wilder Smoothing
- 64.Williams %R
- 65.Williams Accumulation Distribution
- 66.Zig Zag

These are just the main features provided in the ShareFriend software. We also provide a comprehensive online course explaining the art of stock market investment and technical analysis techniques.

For more information, please contact our Bedfordview offices:

011 622 6767

sales@pdsnet.co.za

admin@pdsnet.co.za

support@pdsnet.co.za